

jukka-pekka kervinen

so often quoted

for electric guitar, vibraphone and xylophone

Duration: 6'11"

© 2009 Jukka-Pekka Kervinen

so often quoted
for electric guitar, vibraphone and xylophone

jukka-pekka kervinen (2009)

$\text{♩} = 132$

el.guitar

vibraphone

xylophone

f

The musical score is written for three instruments: electric guitar, vibraphone, and xylophone. It is in 7/8 time and has a tempo of 132 beats per minute. The key signature consists of two flats (B-flat and E-flat). The score is organized into three systems, each containing three staves. The first system includes dynamic markings 'f' (forte) and accents. The second and third systems continue the rhythmic patterns with various articulations like accents and slurs.

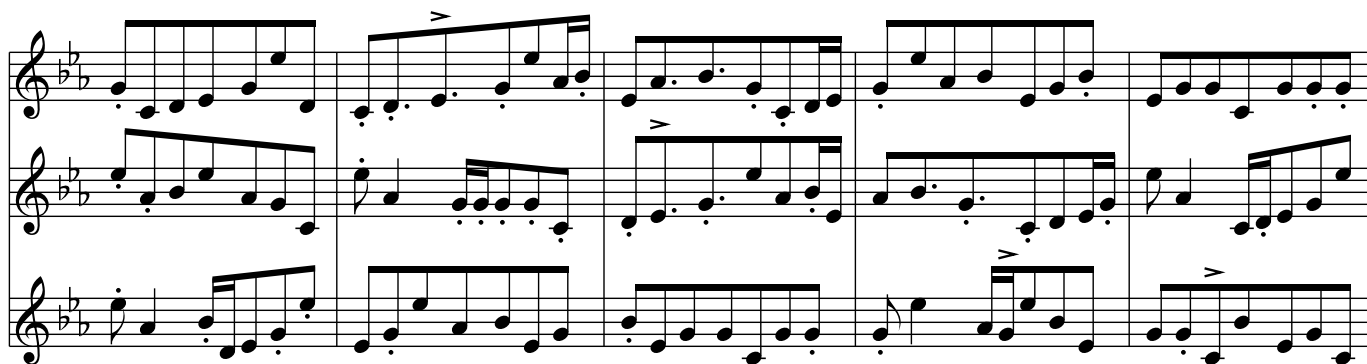
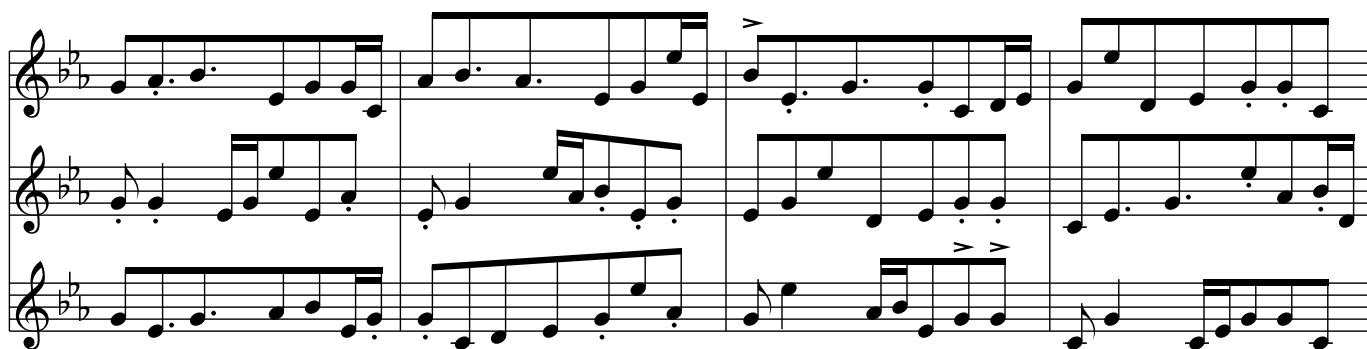

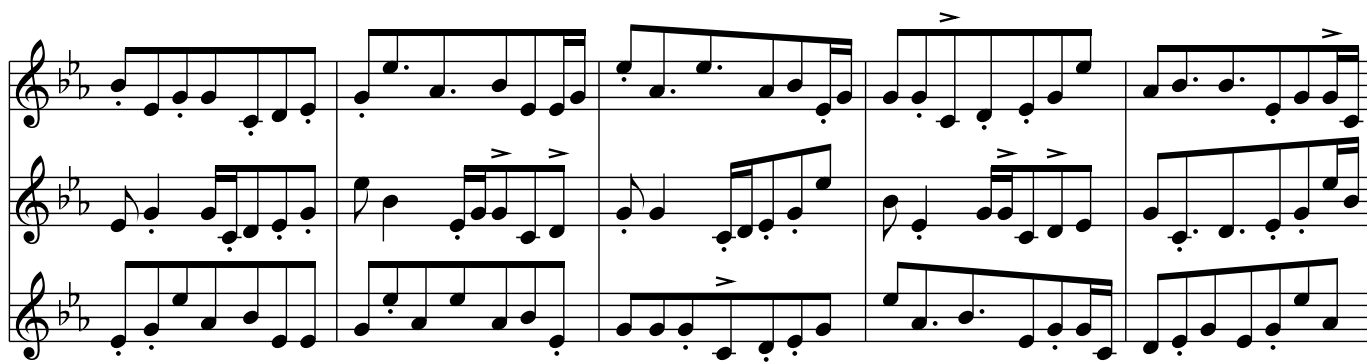
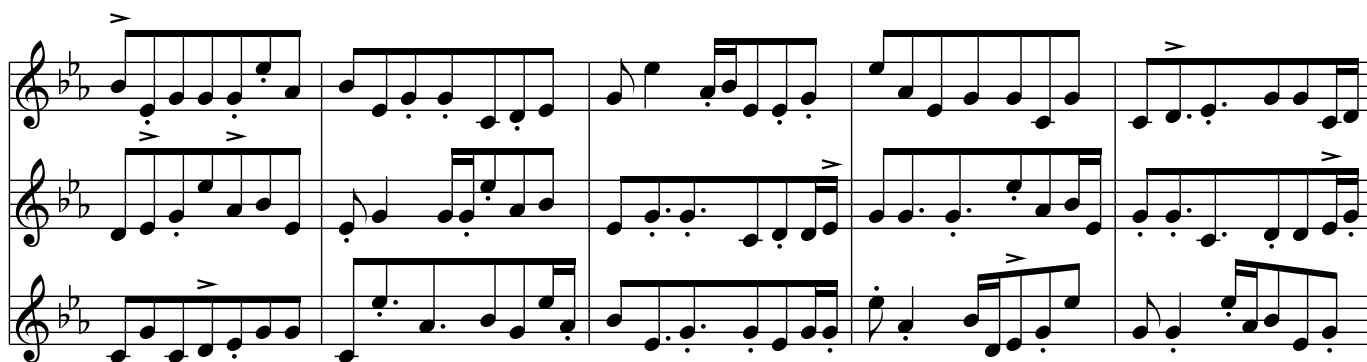
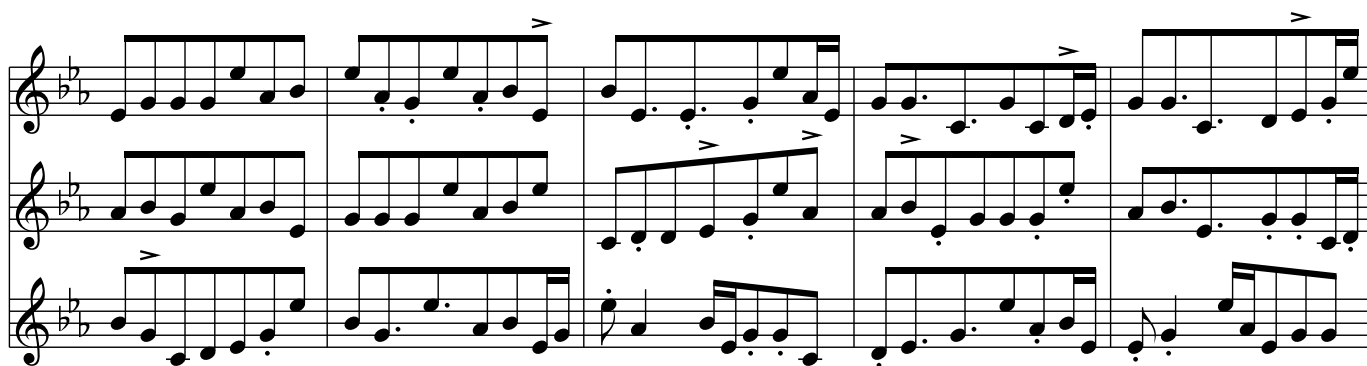
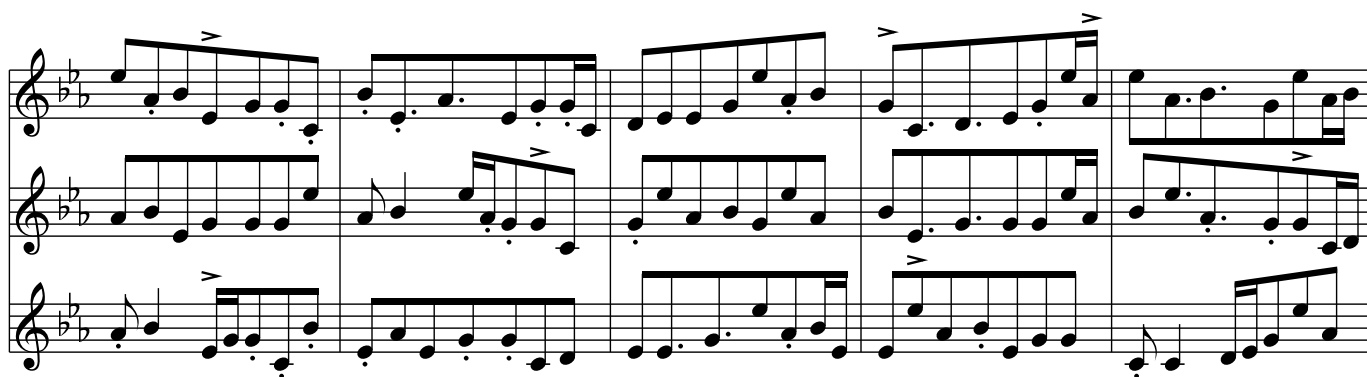

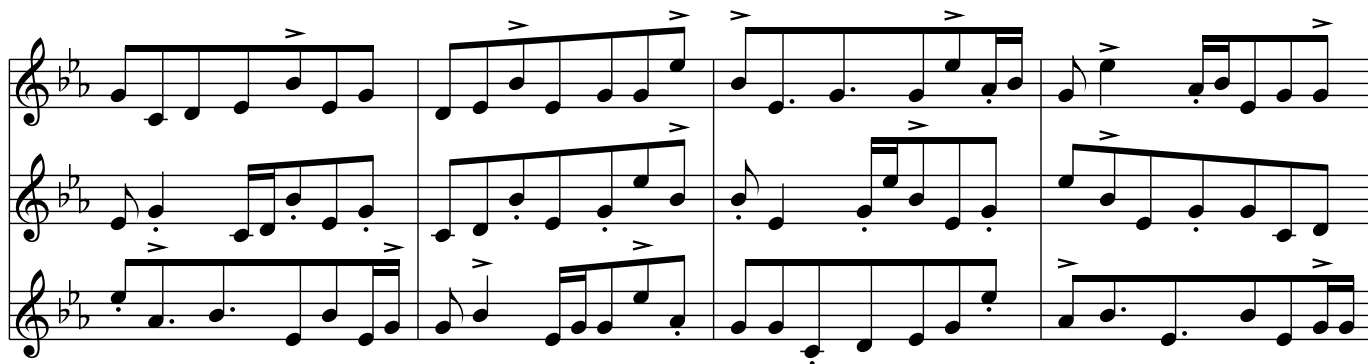
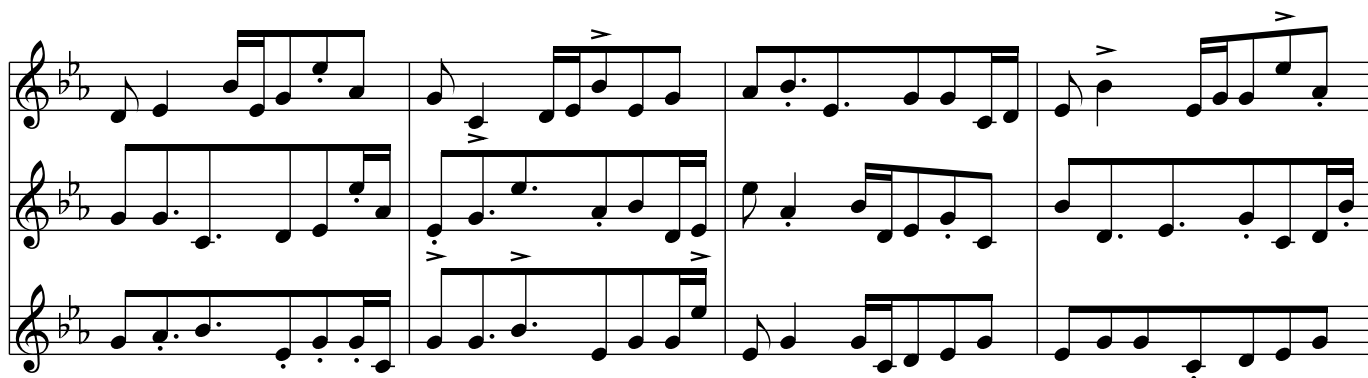
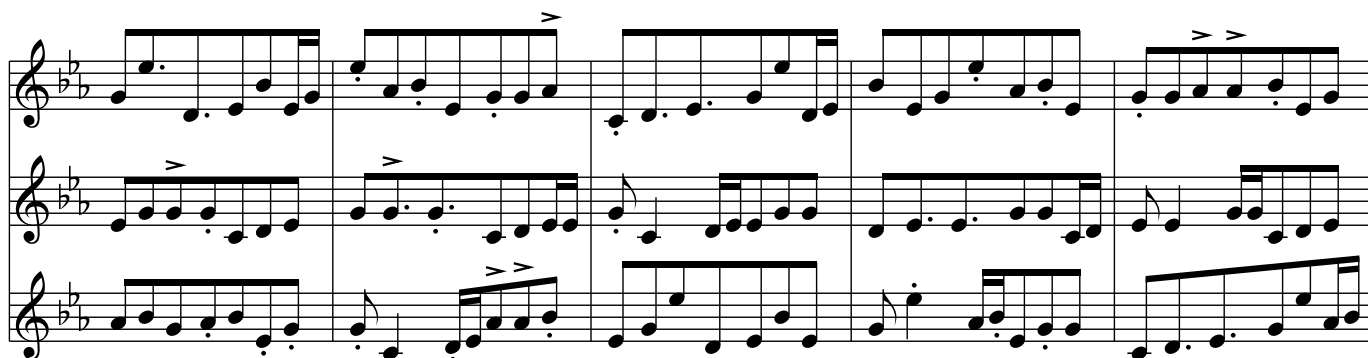
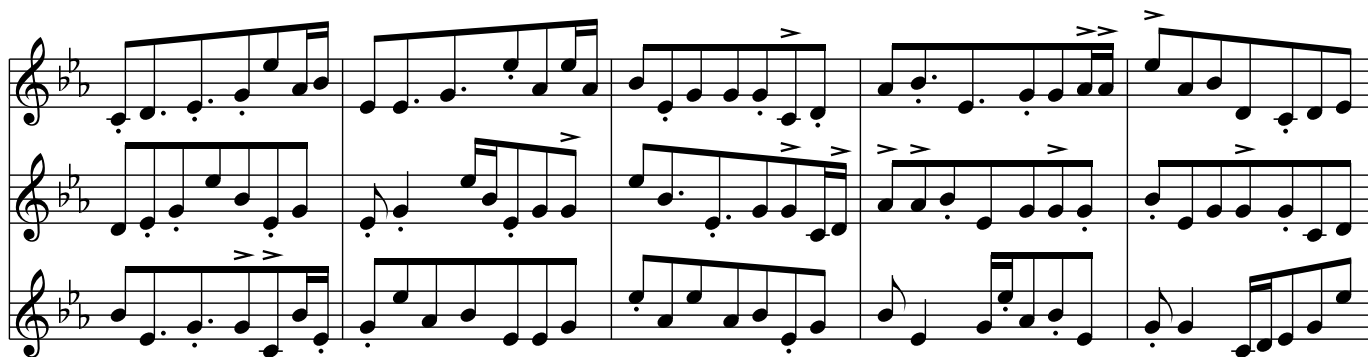

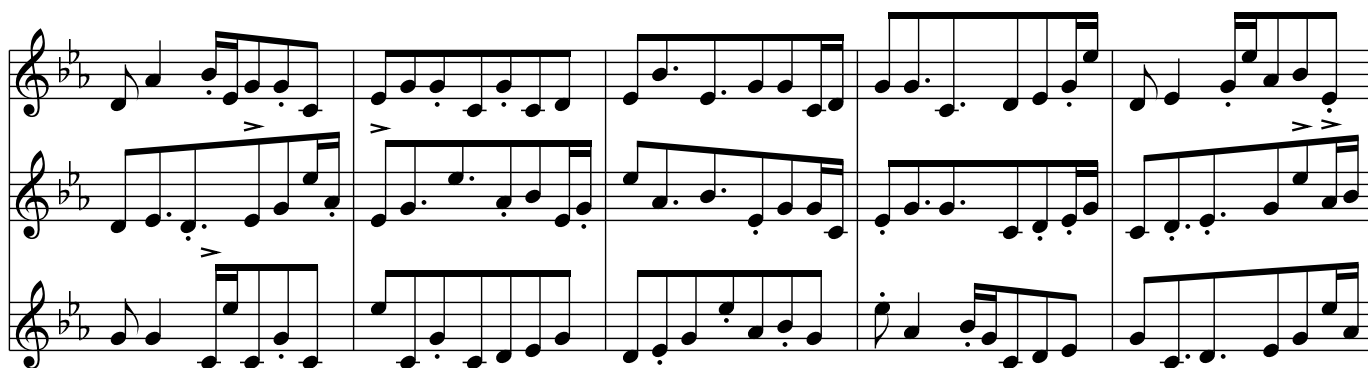
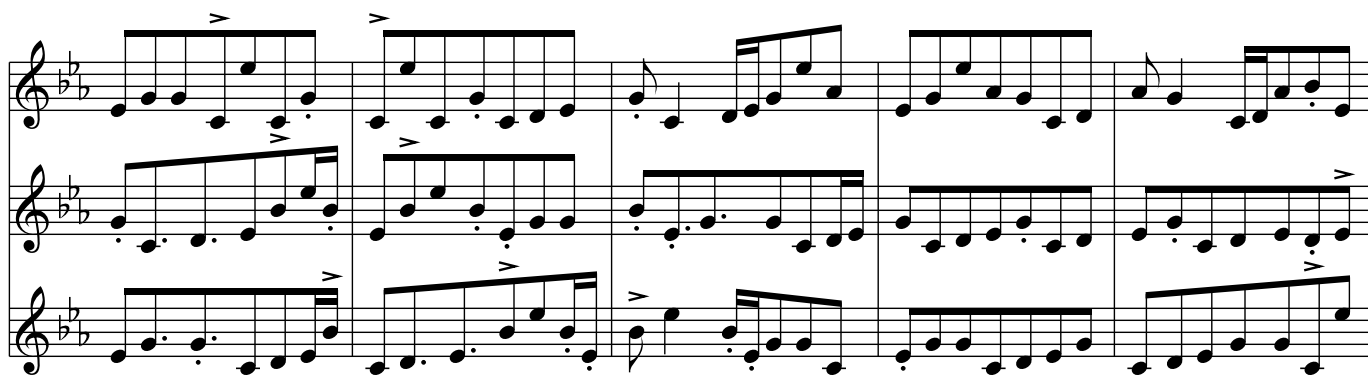
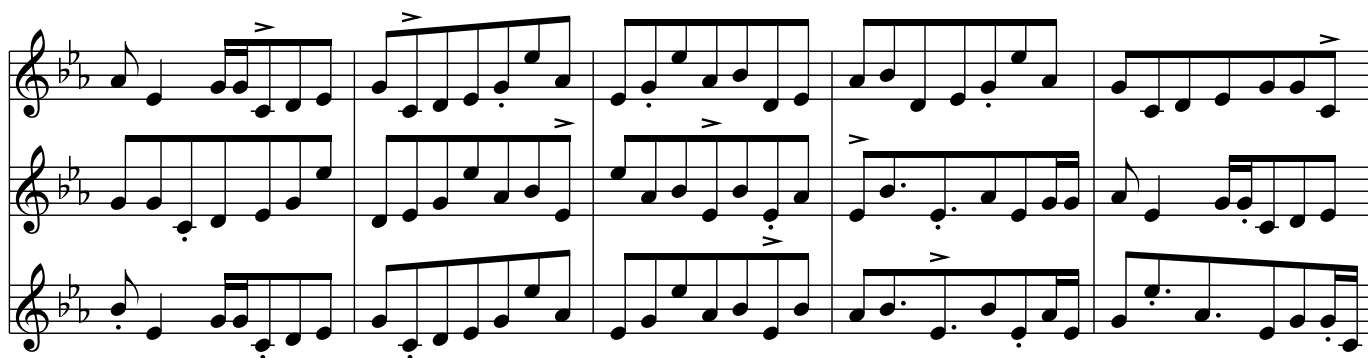
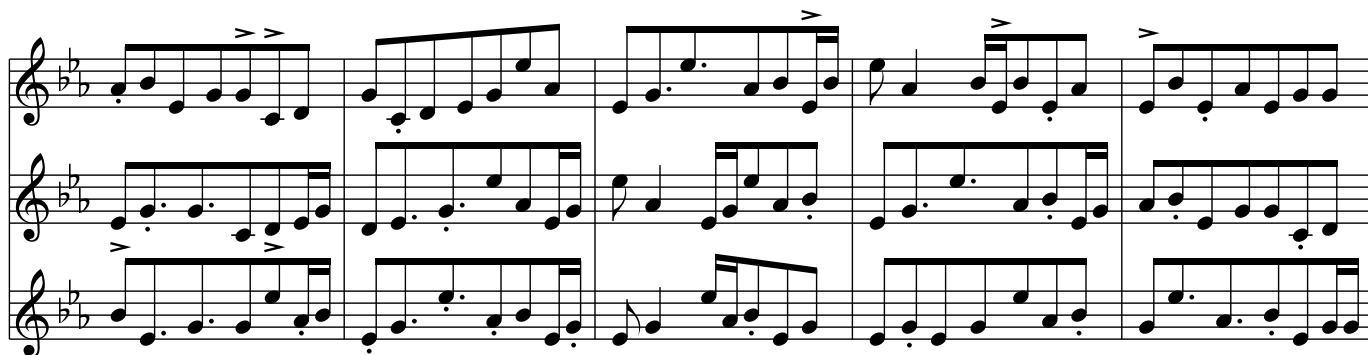

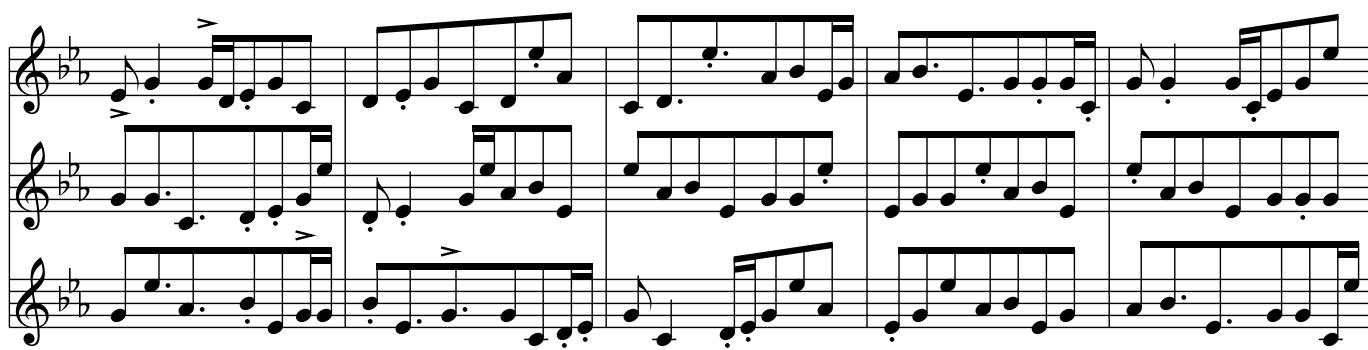
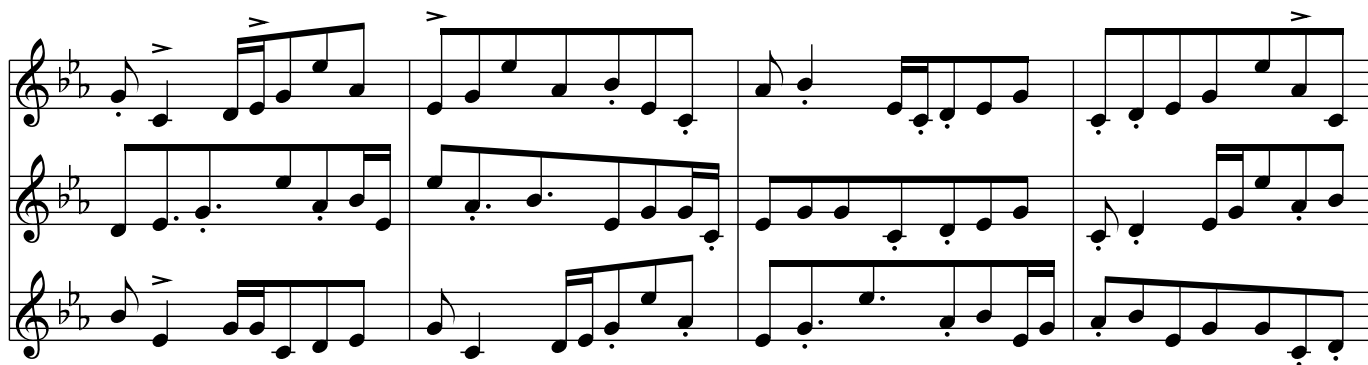
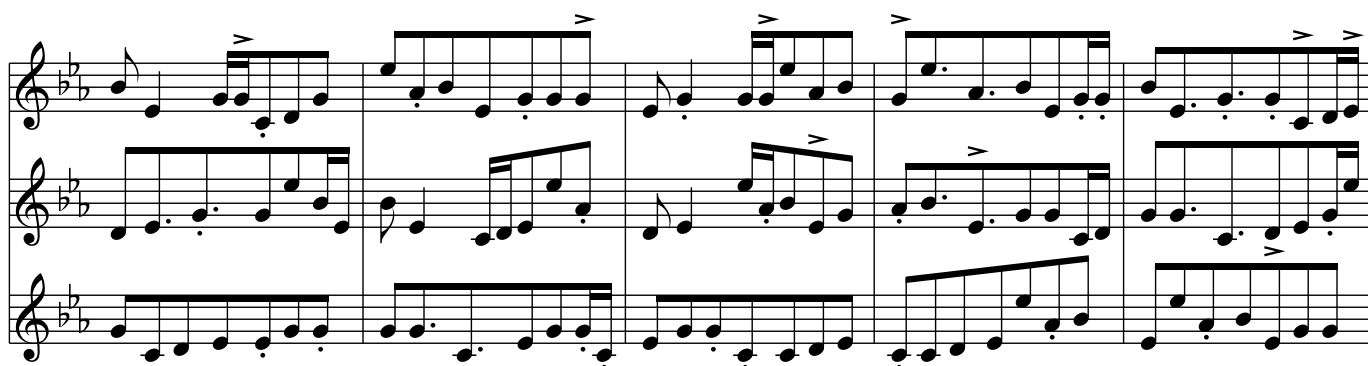
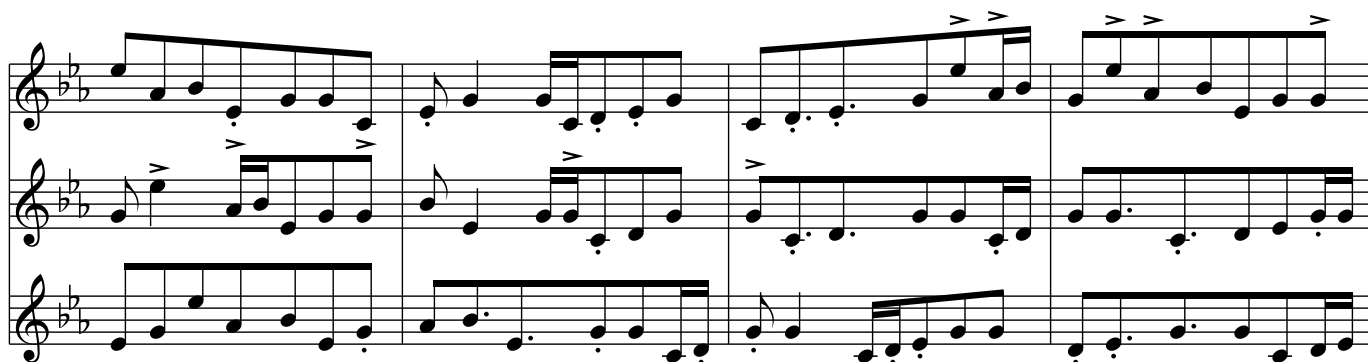

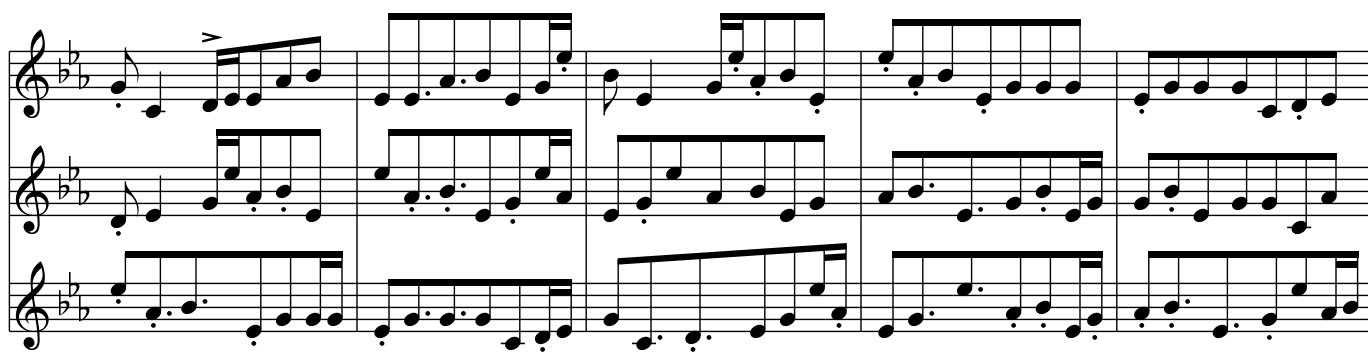
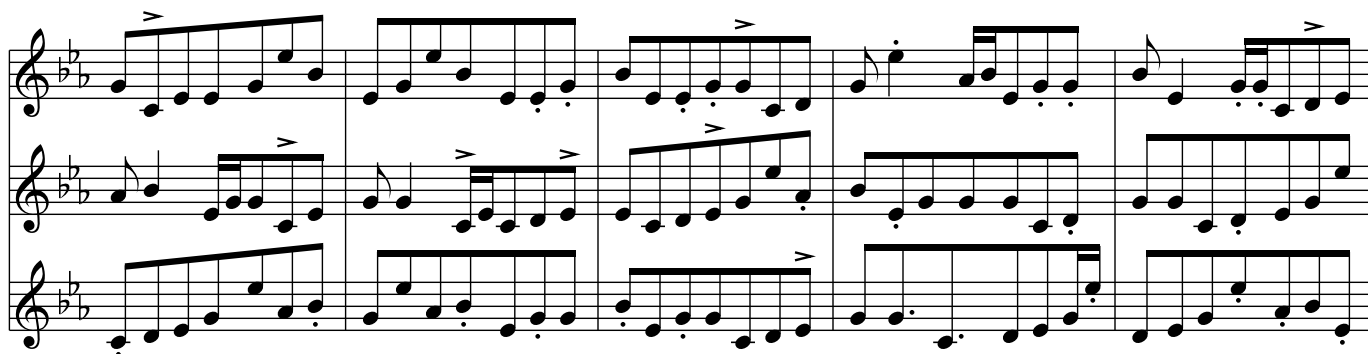
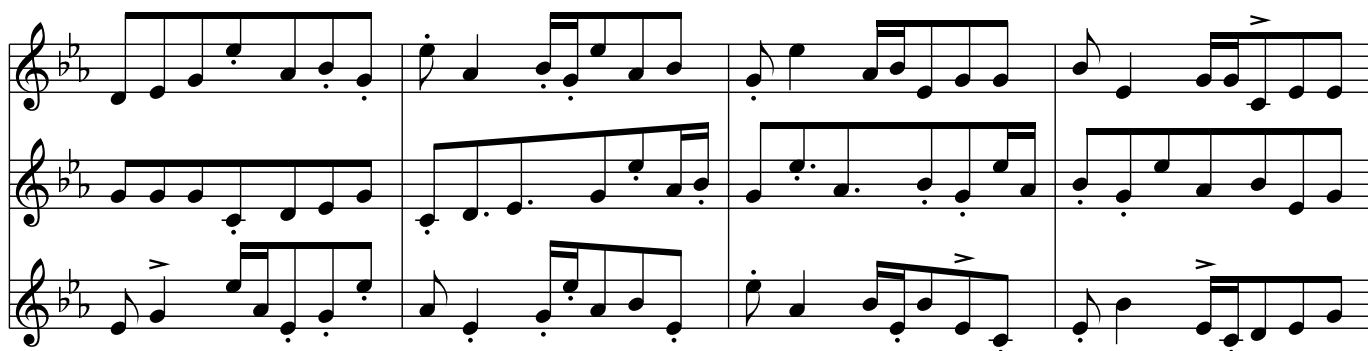

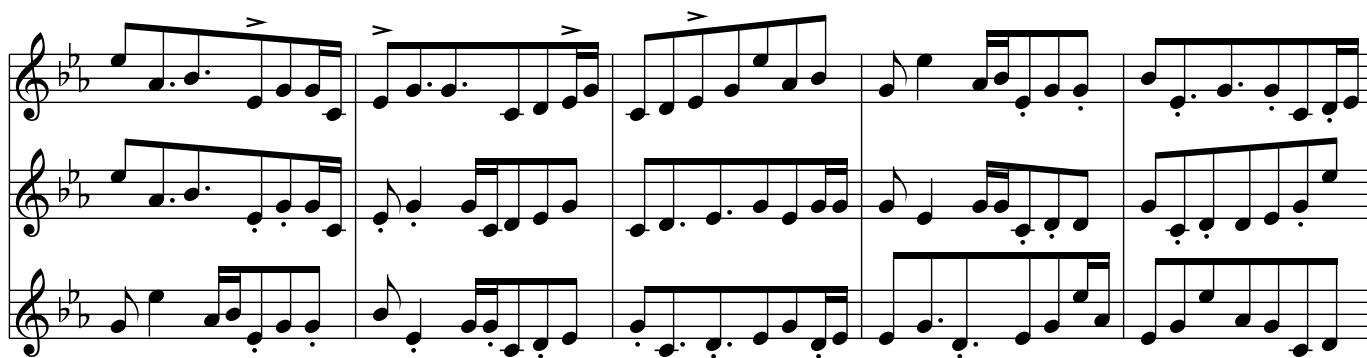
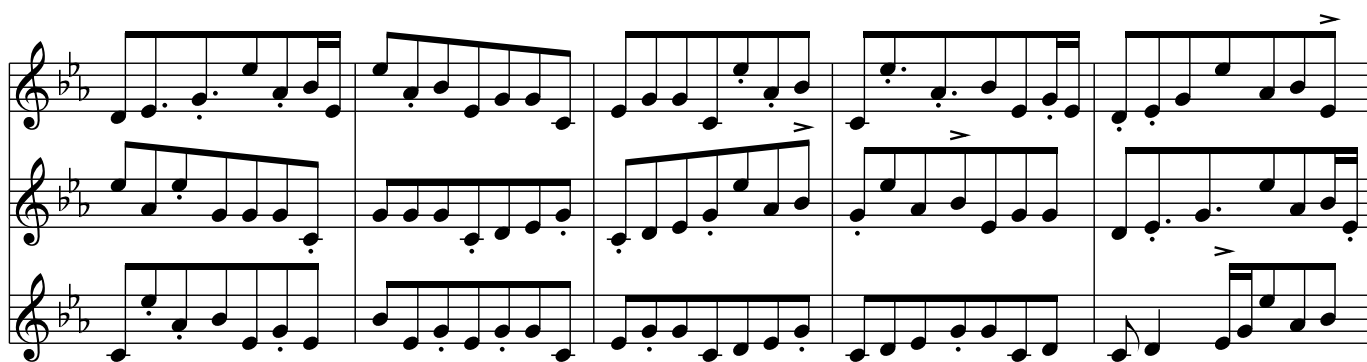
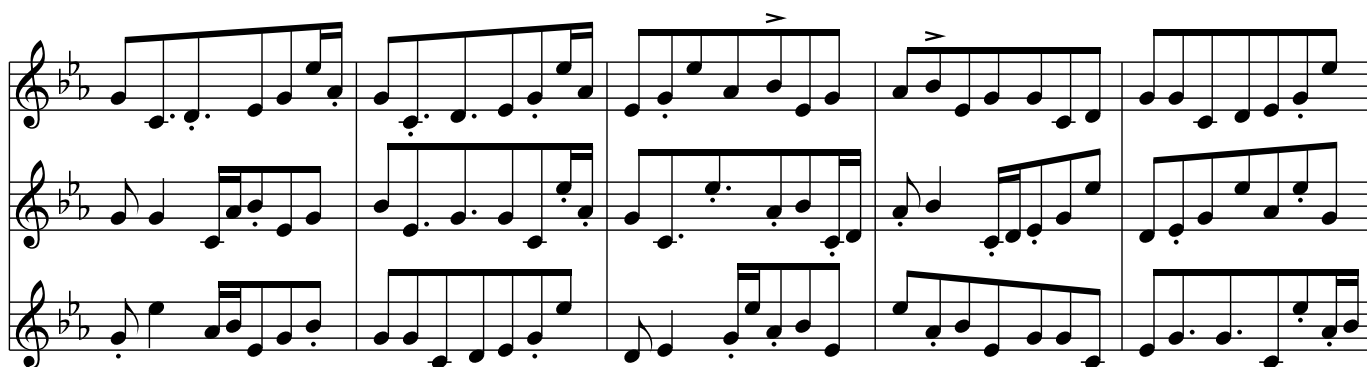

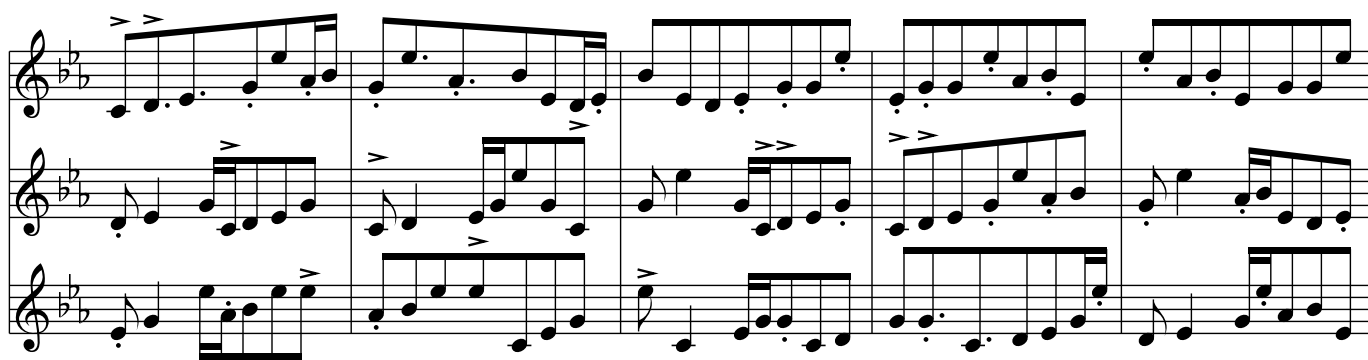
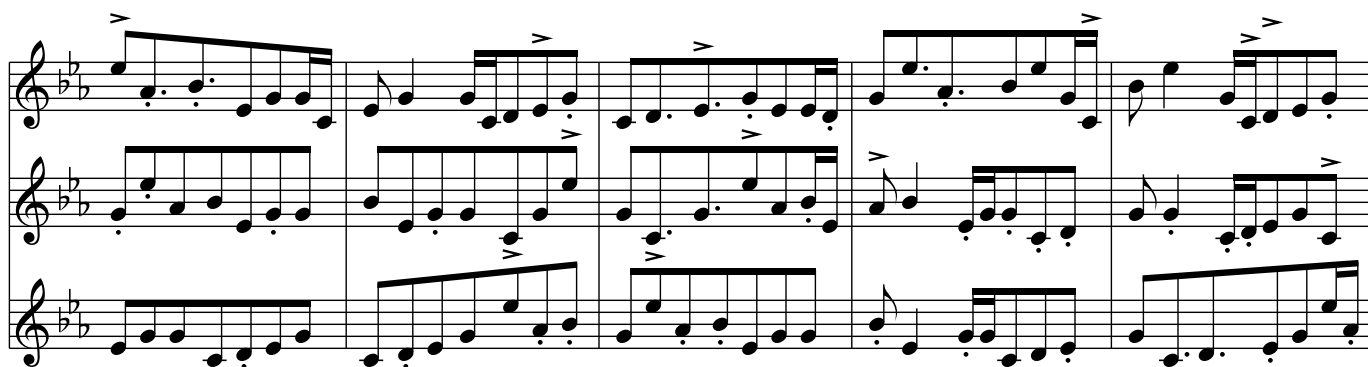
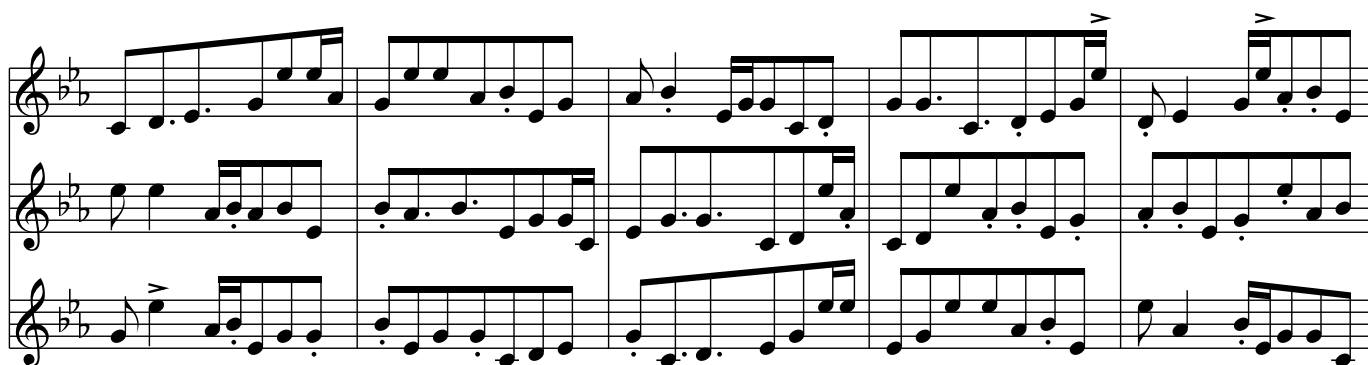
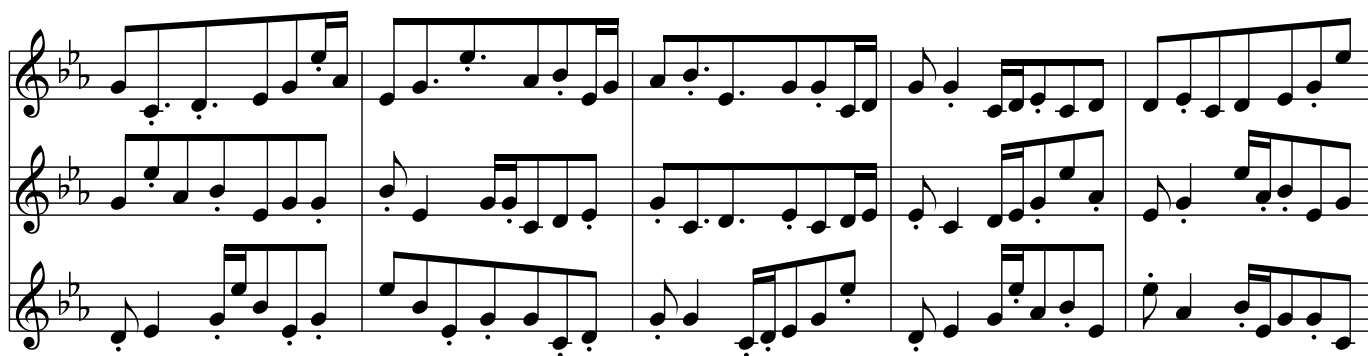

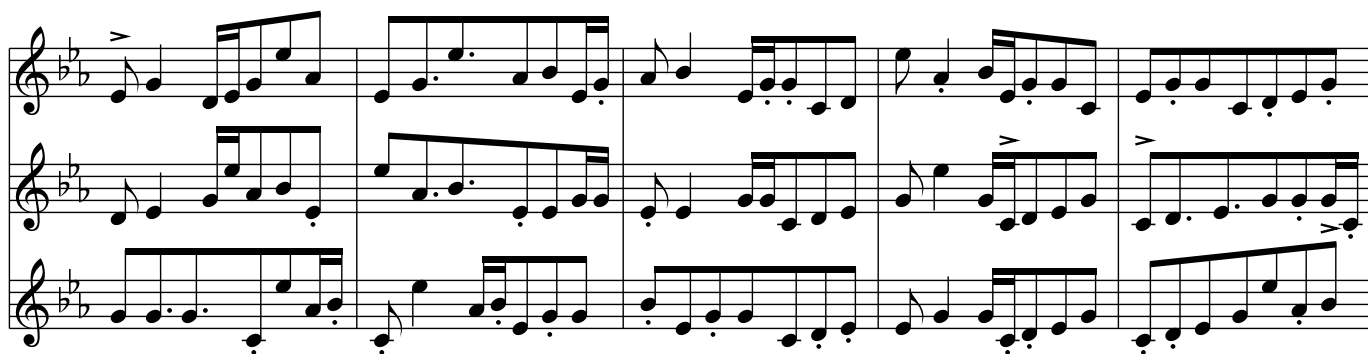
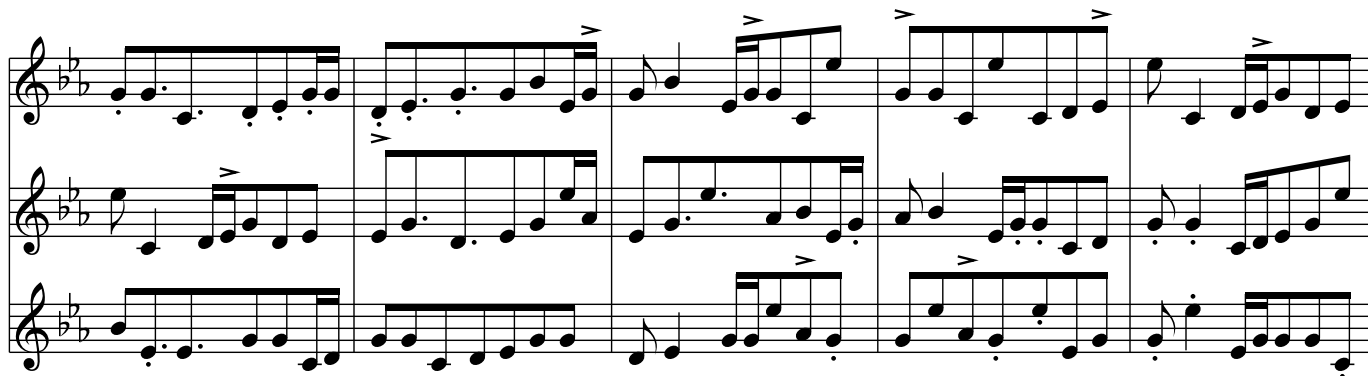
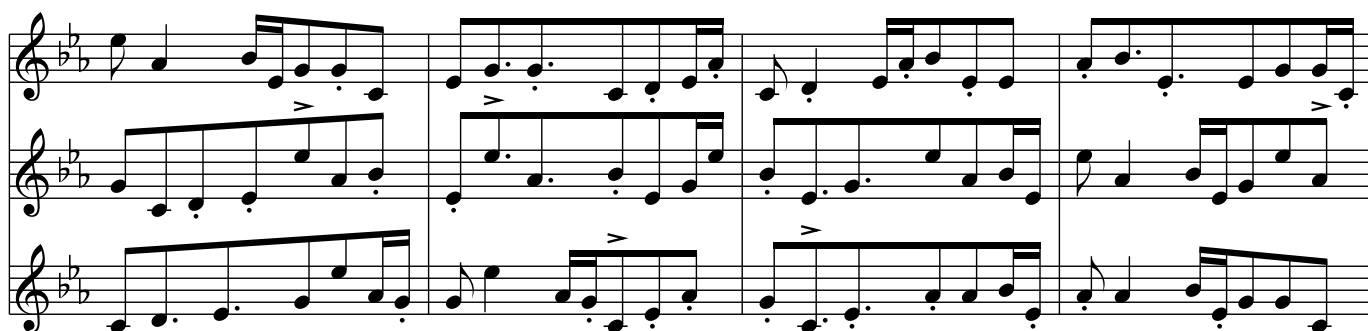
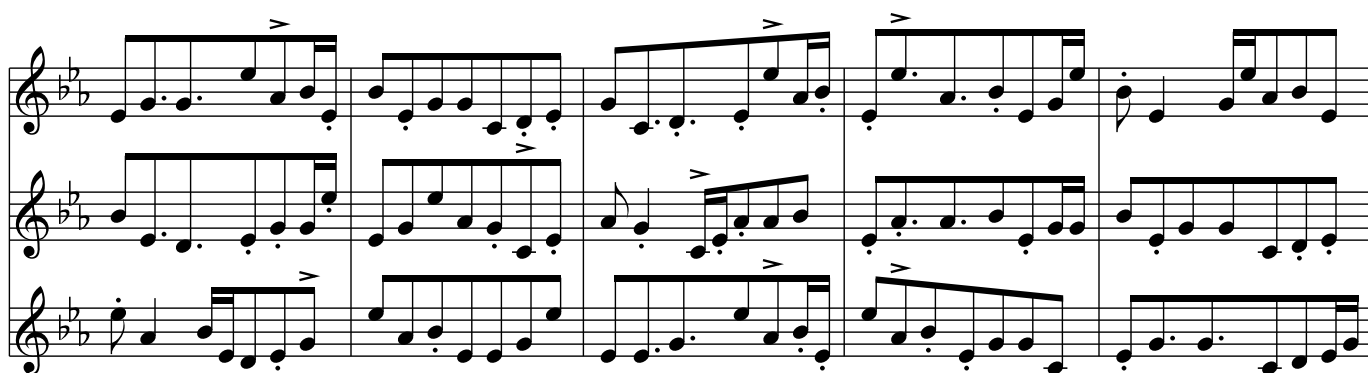

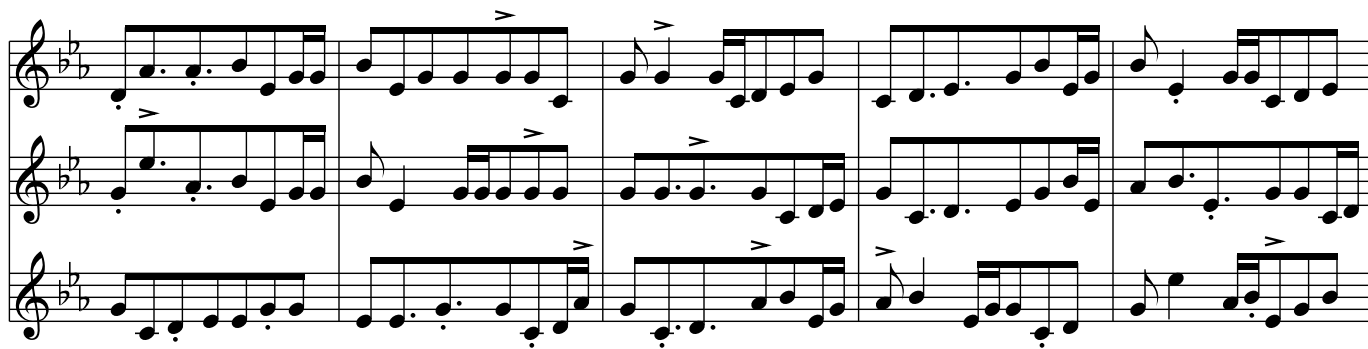
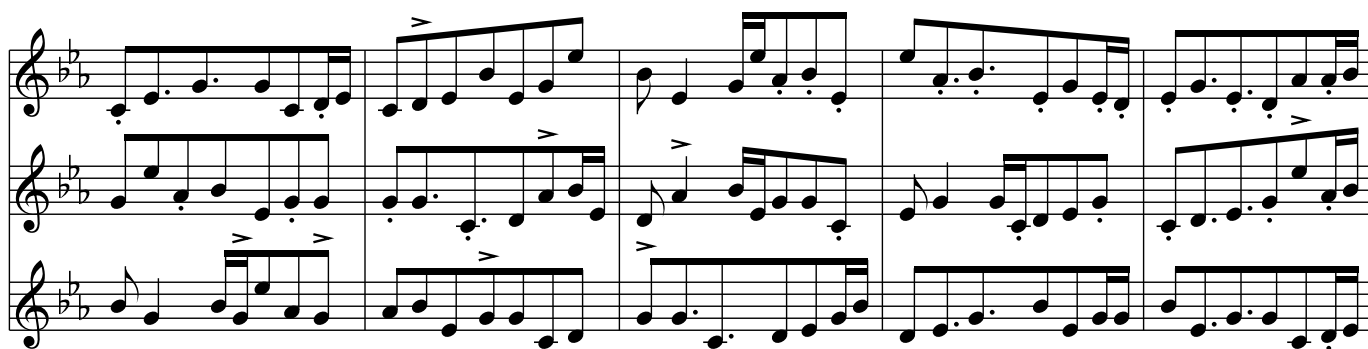
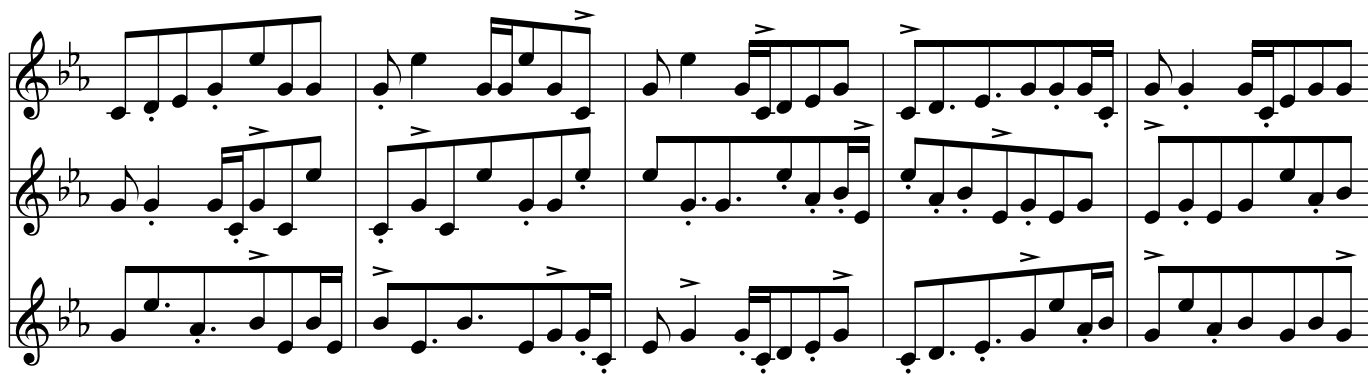

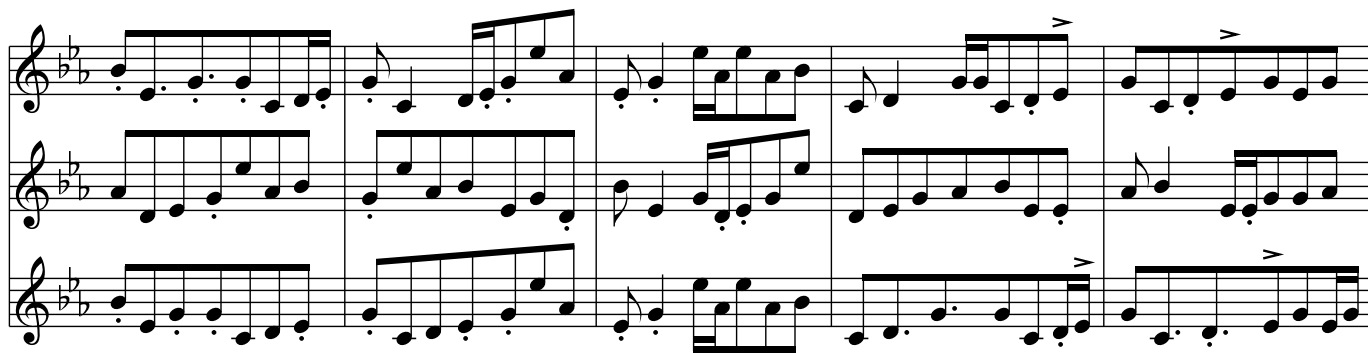
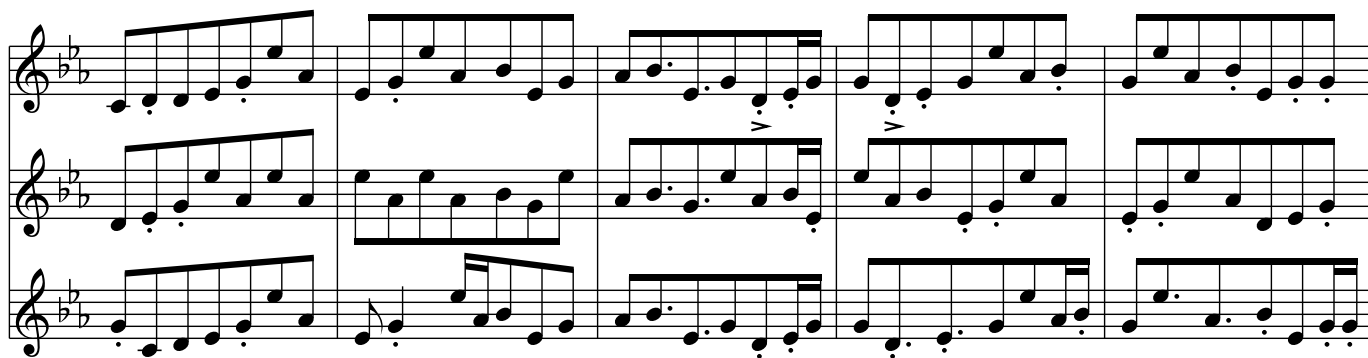
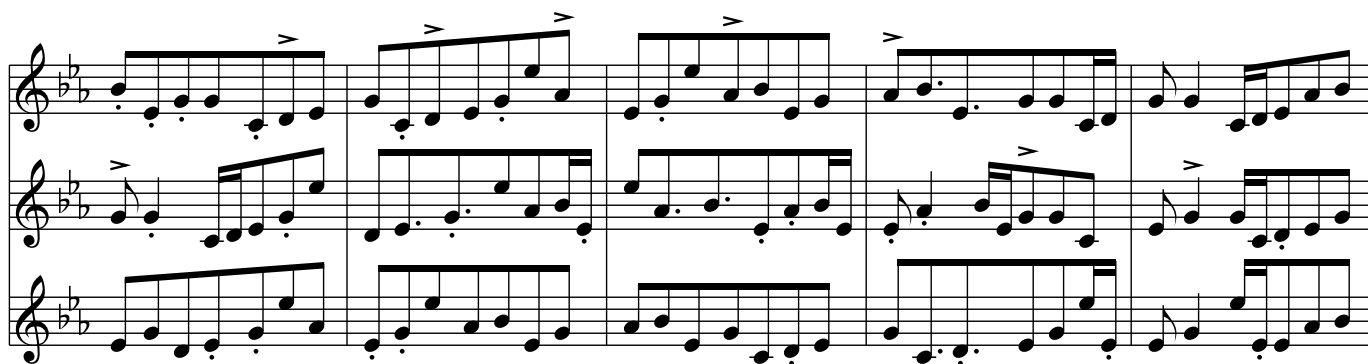
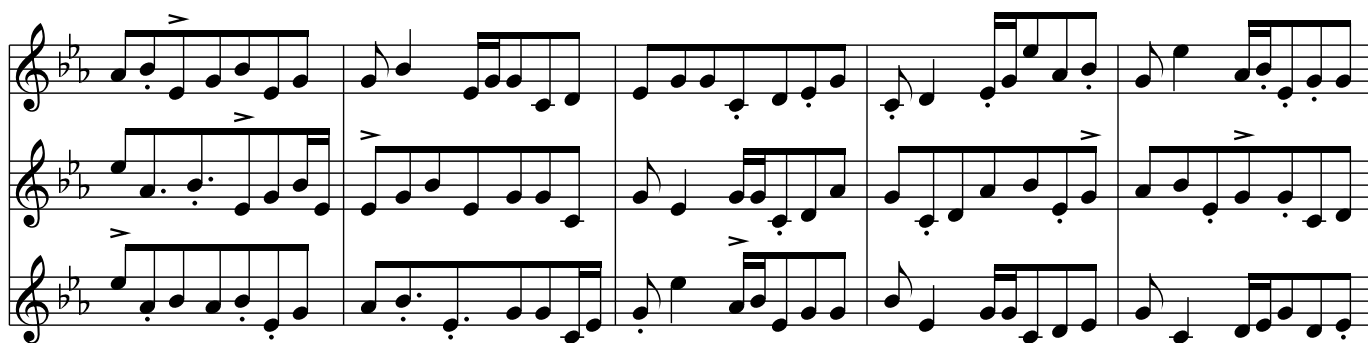

